

WARNING
BEWARE OF UNDERGROUND/OVERHEAD SERVICES
THE LOCATION OF SERVICES ARE APPROXIMATE ONLY AND THEIR EXACT POSITION SHOULD BE PROVEN ON SITE. NO GUARANTEE IS GIVEN THAT ALL EXISTING SERVICES ARE SHOWN. SPECIAL CONSIDERATION SHOULD BE GIVEN TO CONSTRUCTION PROCEDURES UNDER OVERHEAD ELECTRICITY TRANSMISSION LINES.

2	11.08.20	RG		FS LEVELS REVISED
1	15.06.20	KP	FP	LOT NO. 1016 AND 1017 SWITCHED
0	04.11.19	RG	BJM	R. TODD ISSUED FOR CONSTRUCTION
B	12.09.19	RG	BJM	R. TODD REISSUED TO COUNCIL FOR APPROVAL
A	02.08.19	RG	BJM	R. TODD ISSUED FOR APPROVAL
REV	DATE	DRN	CKD	APP
				AMENDMENT

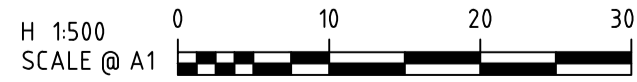

COPYRIGHT
The concepts and information contained in this document are the Copyright of Cossill & Webley Pty Ltd. Use or copying of the document in whole or part without the written permission of Cossill & Webley Pty Ltd constitutes an infringement of copyright.

CW Cossill & Webley
CONSULTING ENGINEERS

Mailing Address
PO Box 33152
Melbourne VIC 3004
T (03) 8548 1560

Street Address
Suite 2.04, 390 St Kilda Road
Melbourne VIC 3004
E melbourne@cosweb.com.au

CLIENT
AVID
Property Group

APPROVED
[Signature]

DESIGNED
MA

SCALE
AS SHOWN

PROJECT	SAVANA - STAGE 10
TITLE	ROAD & DRAINAGE DETAILED PLAN (SHEET 1 OF 2)
MUNICIPALITY	WYNDHAM CITY COUNCIL
PP No.	WYP9847/17
DRAWING No.	3138-10-200
REVISION	2

ORIGINAL SIZE
A1

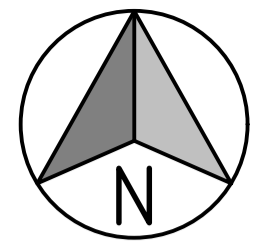

MATCH LINE A-A, REFER DWG. 3138-10-200 FOR CONTINUATION

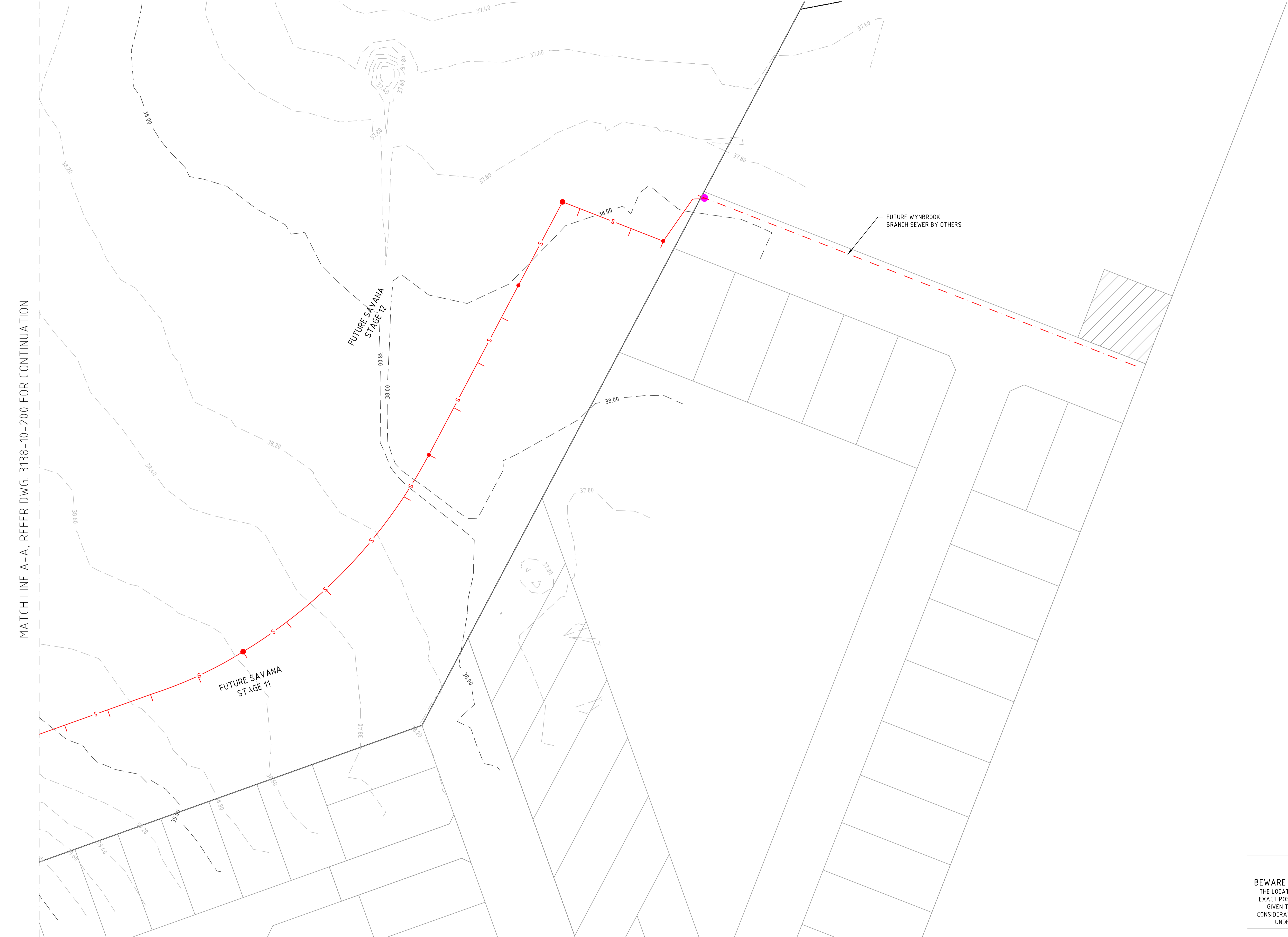

WARNING
BEWARE OF UNDERGROUND/OVERHEAD SERVICES
THE LOCATION OF SERVICES ARE APPROXIMATE ONLY AND THEIR EXACT POSITION SHOULD BE PROVEN ON SITE. NO GUARANTEE IS GIVEN THAT ALL EXISTING SERVICES ARE SHOWN. SPECIAL CONSIDERATION SHOULD BE GIVEN TO CONSTRUCTION PROCEDURES UNDER OVERHEAD ELECTRICITY TRANSMISSION LINES.

0	08.11.19	RG	ESM	R. TODD	ISSUED FOR CONSTRUCTION
B	11.09.19	RG	BJM	R. TODD	REISSUED TO COUNCIL FOR APPROVAL
A	02.08.19	RG	BJM	R. TODD	ISSUED FOR APPROVAL
REV	DATE	DRN	CKD	APP	AMENDMENT

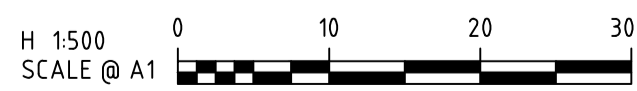

COPYRIGHT
The concepts and information contained in this document are the Copyright of Cossill & Webley Pty Ltd. Use or copying of the document in whole or part without the written permission of Cossill & Webley Pty Ltd constitutes an infringement of copyright.

This plan is not to be used for construction unless issued as revision 0 or higher



Mailing Address
PO Box 33152
Melbourne VIC 3004
T (03) 8548 1560

Street Address
Suite 2.04, 390 St Kilda Road
Melbourne VIC 3004
E melbourne@cosweb.com.au

CLIENT			
APPROVED	08.11.19	DESIGNED	MA
		SCALE	AS SHOWN

PROJECT		SAVANA - STAGE 10	
TITLE		ROAD & DRAINAGE DETAILED PLAN (SHEET 2 OF 2)	
MUNICIPALITY		WYNDHAM CITY COUNCIL	
PP No.	WYP9847/17	DRAWING No.	3138-10-201
		REVISION	0

ORIGINAL SIZE
A1